

Patient report

Bio-Rad DATE: 06/13/2019
D-10 TIME: 03:26 PM
S/N: #DJ4I016123 Software version: 4.20-2
Sample ID: 10599529
Injection date 06/13/2019 01:53 PM
Injection #: 20 Method: HbA1c
Rack #: --- Rack position: 5

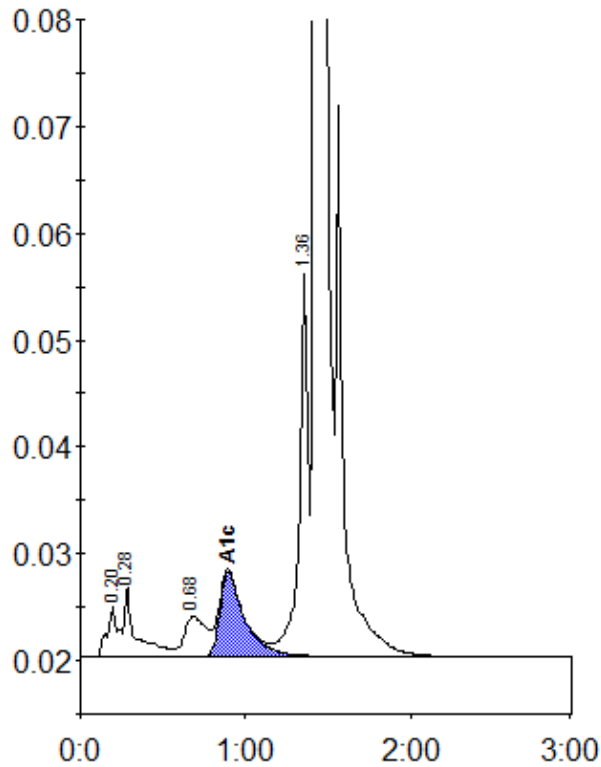

Peak table - ID: 10599529

| Peak | R.time | Height | Area | Area % |
|-------------|---------|--------|---------|--------|
| A1a | 0.20 | 4876 | 22345 | 0.9 |
| A1b | 0.28 | 6576 | 32066 | 1.3 |
| LA1c/CHb-1 | 0.68 | 3739 | 34894 | 1.4 |
| A1c | 0.89 | 7900 | 83124 | 4.7 |
| P3 | 1.36 | 35713 | 134576 | 5.4 |
| A0 | 1.43 | 715729 | 2199231 | 87.8 |
| Total Area: | 2506236 | | | |

| | |
|----------------|-----|
| Concentration: | % |
| A1c | 4.7 |